

PREPARED FOR  
JERRY KROUPA  
KEEFE REAL ESTATE INC.  
1040 N. WISCONSIN ST.  
ELKHORN WI. 53121

# PLAT OF SURVEY

- OF -

PATHFINDER SURVEYING INC.  
W2888 KRUEGER RD. UNIT "D"  
LAKE GENEVA WI. 53147  
(262) 248-3697

LOT 11, SADDLE CLUB OF WALWORTH COUNTY, BEING A SUBDIVISION  
LOCATED IN THE NORTHWEST, NORTHEAST, SOUTHWEST AND  
SOUTHEAST 1/4'S OF THE SOUTHWEST 1/4 OF SECTION 30, AND THE  
NORTHWEST AND NORTHEAST 1/4'S OF THE NORTHWEST 1/4 OF  
SECTION 31, TOWN 4 NORTH, RANGE 17 EAST, TOWN OF TROY,  
WALWORTH COUNTY, WISCONSIN.

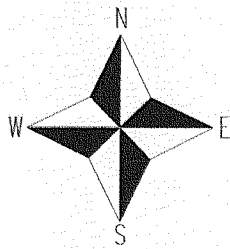
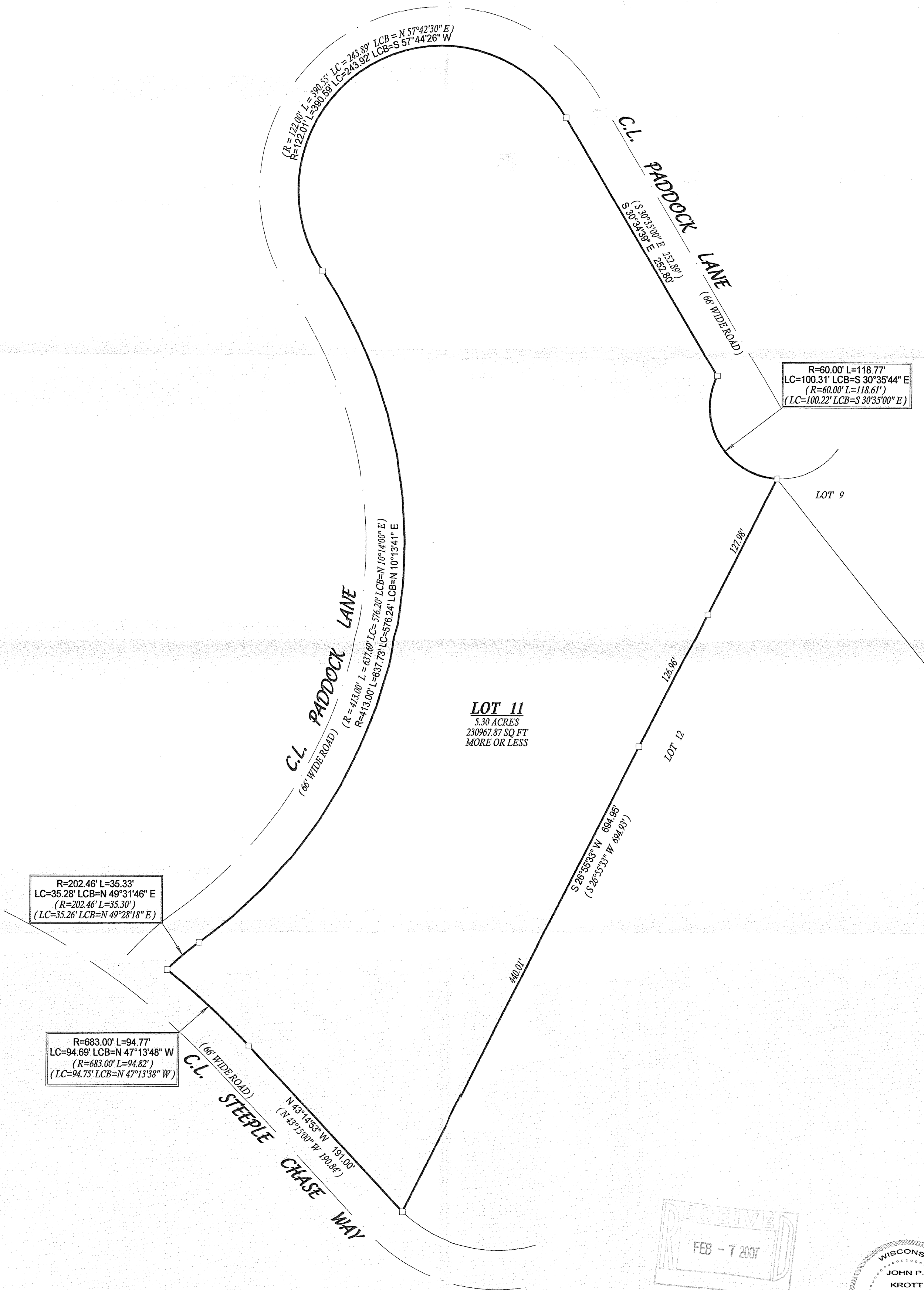

- ( ) = recorded as  
□ = found iron bar  
○ = found iron pipe  
● = set iron pipe  
■ = set iron bar

SCALE 1" = 60'

JOB # 06-562

PAX ID # LSC00011

COMPARE LEGAL DESCRIPTION ABOVE AND DRAWING WITH DEED. FOR BUILDING RESTRICTIONS AND  
EASEMENTS NOT SHOWN REFER TO DEED, ABSTRACT SOURCES AND LOCAL MUNICIPAL CODES. NOTIFY  
THE SURVEYOR IMMEDIATELY OF ANY DISCREPANCY.

"I hereby certify that I have surveyed the above described property and that  
the above map, to the best of my knowledge and belief, is a true representation  
thereof and shows the size and location of all visible structures, apparent  
easements and encroachments if any."

This survey is made for the present owners of the property, and those who  
purchase, mortgage, or guarantee the title thereto, within one year from  
the date hereof.

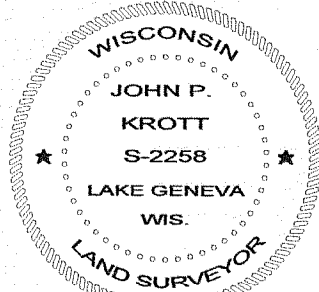
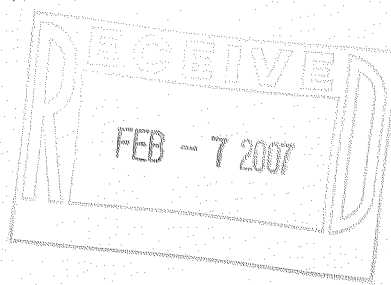

JOHN KROTT S - 2258  
Wisconsin Registered Land Surveyor  
(original if signed in red)

DATED THIS THE 6th DAY OF DECEMBER 2006.

417-837